MENNEKES
MY POWER CONNECTION

Plug PowerTOP® Xtra
Part no. 13210

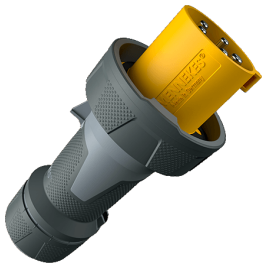

- screw terminals
- rubberised grip area
- frame terminals
- highly heat resistant contact carrier
- nickel plated contacts
- cable gland and sealing
- strain relief and protection against kinking
- enclosure with thread lock
- two safety slides

Technical specifications

Ampere	63 A
Poles	5 p
Voltage	110 V
Clock position	4 h
Hertz	50-60 Hz
Connection technology	Screw terminals
Contact	highly heat resistant contact carrier, nickel plated contacts
Protection type	IP 67
Weight	880 g
Declaration of Conformity	VDE, EAC, CQC

Drawing

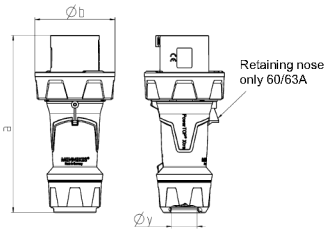

Drawing	Amp.	63			125		
2 MB 225	Poles	3	4	5	3	4	5
Dim. in mm	a	250	250	250	290	290	290
	b	114	114	114	130	130	130
	y	36	36	36	49	49	49
Terminal for cond. cross		6	6	6	25	25	25
section (mm²) min.-max.		—16	—16	—16	—50	—50	—50

Subject to modificat. No liability for misprints.